

TOTAL FLEET VISIBILITY

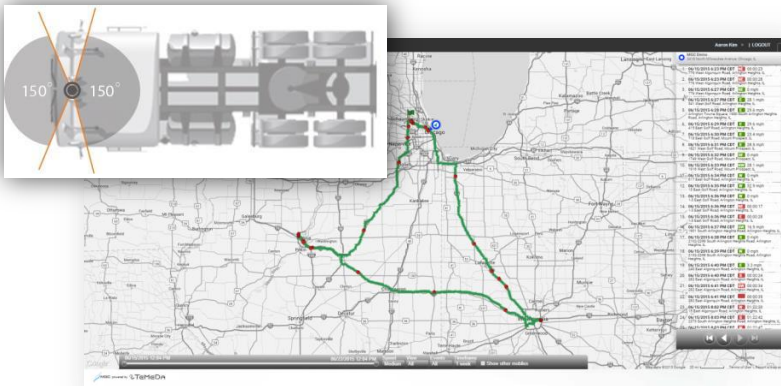

TeMeDa MRM and **MGC** have partnered to bring video technology to TeMeDa's telematics platform. This integration enables companies to effectively create a video based driver coaching program in addition to a full featured asset management system. Additionally, the camera technology will provide vital evidence in the case of any types of incidents including collisions, aggressive driving behavior, and third party claims.

By connecting to TeMeDa's MC-3 vehicle tracking device, the MDR-5000 sends real-time notifications through the web based platform; providing organizations with the information they need to manage the system. This ensures that real-time notifications are available for large fleet groups to determine which cameras needed to be reviewed or serviced.



- **Fleet Tracking**
- **Reports & Notifications**
- **Fuel Tax Reporting (IFTA)**
- **eLogs/HOS**
- **Driver Coaching**
- **Onboard Fleet Cameras**

